# Current

# 45

DEAN OF THE COLLEGE

Digitized by the Internet Archive
in 2010 with funding from
Lyrasis Members and Sloan Foundation

http://www.archive.org/details/curryer1965unse

# the nineteen sixty-five Curryer

# table of contents


| | Page |
|---|---|
| Dedication | 4 |
| Faculty | 30 |
| Organizations | 52 |
| Graduating Seniors | 80 |
| Sports | 116 |
| Directory | 135 |

## editorial staff

Steve Walker
Editor-in-Chief

Alan Cohan
Assistant Editor
and Sales

Nicholas Fleming
Photography Editor

*New Academic Building*

# DEDICATION

*We are proud to dedicate this volume to Curry College, and particularly the new Curry that has grown up while we have been here as students. Since 1879, when Curry College was founded, this institution has never experienced such growth and enthusiasm as we have witnessed in the academic year 1964–65.*

*The dedication this year cannot be bestowed on one individual, for it has taken collective effort to bring our College to its present height. It is cooperation between a competent faculty and an active student body that has achieved this amazing transformation.*

*With a toast to its growth, we proudly dedicate this 1965 Curryer to our College.*

# The Corporation

Officers of the Corporation and Board of Trustees

Willard Price Lombard, LL.B., D.Sc.O.
Chairman
Kirtley Fletcher Mather, B.S., Ph.D., Sc.D., Litt.D., L.H.D., LL.D.
Vice Chairman
Mildred Buchanan Flagg, A.B., A.M., D.Sc.O., Litt.D.
Treasurer
David Russell Hubbard, A.B.
Clerk

Members of the Corporation and Board of Trustees

Willard Price Lombard, LL.B., D.Sc.O.
Senior Member, Sweetser & Lombard, Counselors at Law
Joseph Aloysius Doherty, D.M.D., B.S., M.S., LL.B., D.Sc.O.
Professor of Geology, Emeritus, Harvard University
Mildred Buchanan Flagg, A.B., A.M., D.Sc.O., Litt.D.
Writer and Lecturer
Richard E. Adams
General Manager and Treasurer, Radio Station WKOX, WKOX Inc., Framingham
David Russell Hubbard, A.B.
President and Treasurer, Palmer, Hubbard and Carpenter, Inc.
George William Perkins, II, B.Sc.O.
Hartford Life Insurance Company
Nathaniel Leverone, B.S., D.Sc.O., Litt.D., H.H.D.
Founder and Chairman, Automatic Canteen Company of America

Board of Consultants

| | | | |
|---|---|---|---|
| Dr. Wilfred Chagnon, Chairman | Newton | Mr. Joseph Drapkin | Newton |
| Dr. Wilmon Brewer | Hingham | Dr. Tehyi Hsieh | Brighton |
| Dr. Frieda M. Drapkin | Newton | | |

*Dr. William P. Lombard*
*Chairman of Board of Trustees*

President of the College
Dr. Howard D. Wood

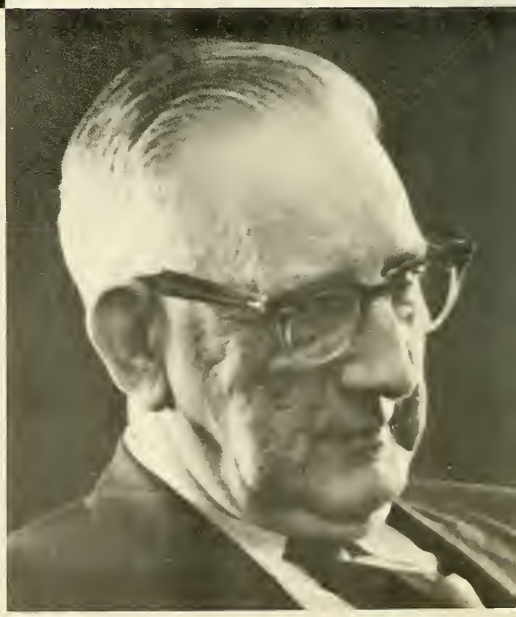

## President of the College

## Dr. Howard D. Wood

Since the Fall of 1963 Dr. Howard D. Wood has served as President of Curry College. But, "serving" merely sounds perfunctory and it must be pointed out that his service extends for beyond his appointed duties. This learned man has given his entire strength and influence to inspire this small New England College to reach a position of Collegiate prestige. Curry College is proud to have as its President a man so dedicated to education, so deeply concerned with our college and so great a friend.

*Curry . . .*

*First step in a new direction . . .*

*an atmosphere to discover . . .*

*people with varied interests, and interesting themselves . . .*

*but more than people, curry is individuals . . .*

*like paints spotted on a canvas - different but blending . . .*

SEBRING 200-- RACE
750cc
Sports
SCRAMBLER
DUCATI 250cc OHC
SPEED

*every new face experiences change ... a home away from home, but close as a phone call or a newspaper ...*

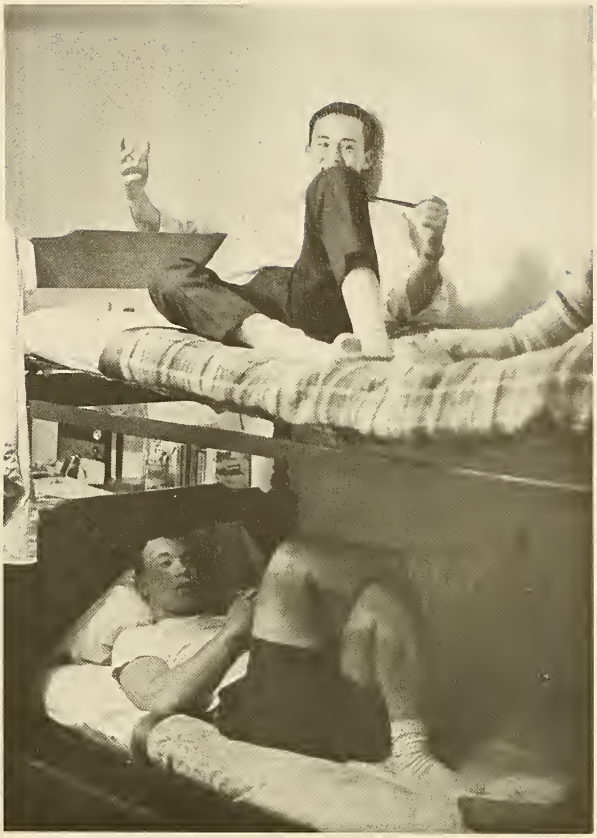

*the consciousness of experience ...*
*eyes and hands become meaningful ... the art of expression and communication develops ...*

*Professor Edward Hastings*

*Professor*
*Albert Sherring*

*lecture .... concentration is often dispelled by a moment of unexpected capriciousness .... the classroom is sheer human interest.*

*empty, it is cause for thought ... pensive wonder ...*

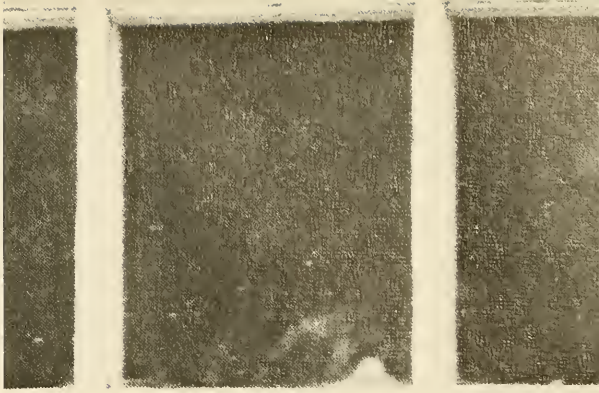

*curry, is a place to think . . .*

# FACULTY AND ADMINISTRATION

Somuel S. Kung
A.B., A.M., Ed.D
Dean of the College
A.B., Cheeloo University
A.M., Springfield College
Ed., Columbio University

## Dean of Students

Cecil Rose
A.B., Th.D.
Dean of Men
A.B., Colby College
Th.D., Princeton University

Charles R. Meeks
B.A., M.S.
*Dean of Admissions*
B.A., Ohio Wesleyan University
M.S., Boston University

Milton L. Boyle, Jr.
*Registrar*
A.B., B.D.
Harvard University

Ann P. Marvin
B.A., M.Ed., Ed.M.
*Instructor of English*
B.A. University of Michigan
M.Ed. Tufts Secondary Ed.
Ed.M. Harvard University

Pamela N. Wrinch
A.B., M.A., Ph.D.
*Chairman, History Department*
A.B. University of Michigan
M.A. University of Michigan
Ph.D. Yale University

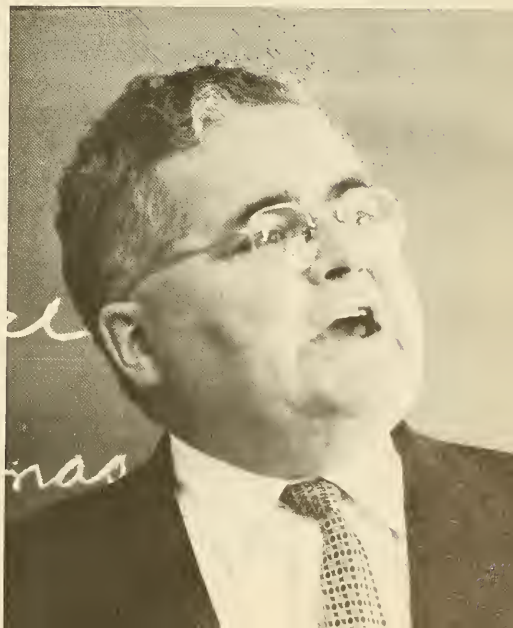

Owen Channen
A.B., B.D.
*Acting Chairman, English Department*
A.B., Magill University
B.D., Presbyterian College

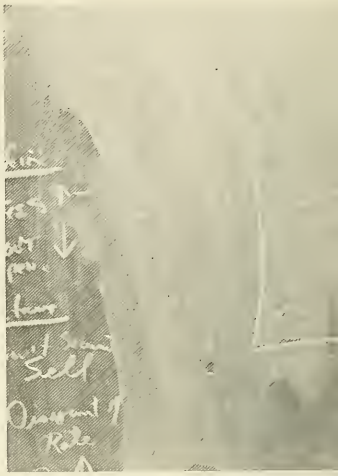

Alan R. Curtis
B.S., M.Ed.
*Instructor in Business Administration*
B.S. Boston University
M.Ed. Boston University

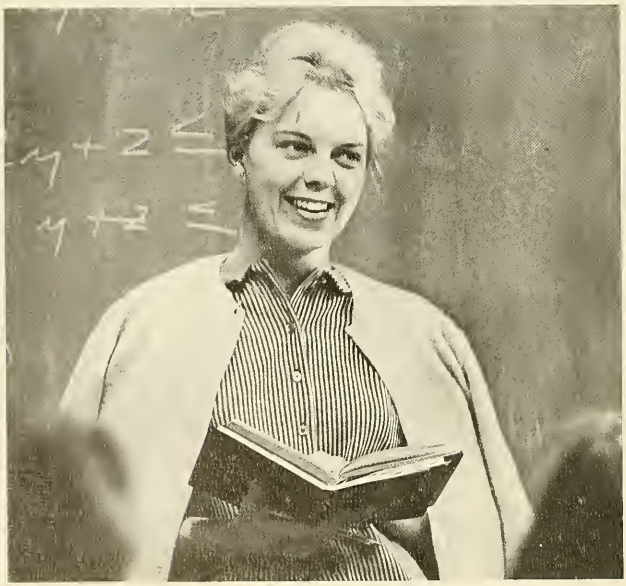

Norma Ebbels
B.A., M.A.
*Assistant Professor of Spanish*
B.A. University of New Hampshire
M.A. University of Michigan

Douglas L. Reed
S.B., M.B.A.
*Assistant Professor of Business Administration*
S.B. Indiana University
M.B.A. Texas Technalogical College

Mahmoud Taher
B.S., M.S.
*Assistant Professor of Biology*
B.S. Cairo University
M.S. University of Minnesota

Albert Sherring
A.B., A.M., A.M.
*Associate Professor of Sociology*
A.B., A.M. Allahbad University
A.M. Boston University

Edith S. Gilmore
B.A., Ph.D.
*Associate Professor of German and English*
B.A. Radcliffe College
Ph.D. Yale University

Ralph K. Carleton
S.B., A.M., Ph.D., Sc.D.
*Professor of Chemistry*
S.B. Boston University
A.M. Harvard University
Ph.D. Vanderbilt University
Sc.D. Shurtleff College (Hon.)

Alexander B. Moissiy
Th.D., LL.D.
*Associate Professor of French*
Th.D. University of Iassey (Roumania)
LL.D. University of Bukarest (Roumania)

Marilyn Tarlow
S.B.
*Instructor in Art*
S.B. Massachusetts College of Art

Michael LaBuda
B.A., M.Ed.
*Assistant Professor Elementary Ed.*
B.A. King's College
M.Ed. University of Delaware

Jahn Griffin
*Assistant Coach*
Hafstra University

Willard Leeman
B.S., M.Ed.
*Coach, Director of Phys. Ed.*
B.S. Drake University
M.Ed. Salem State

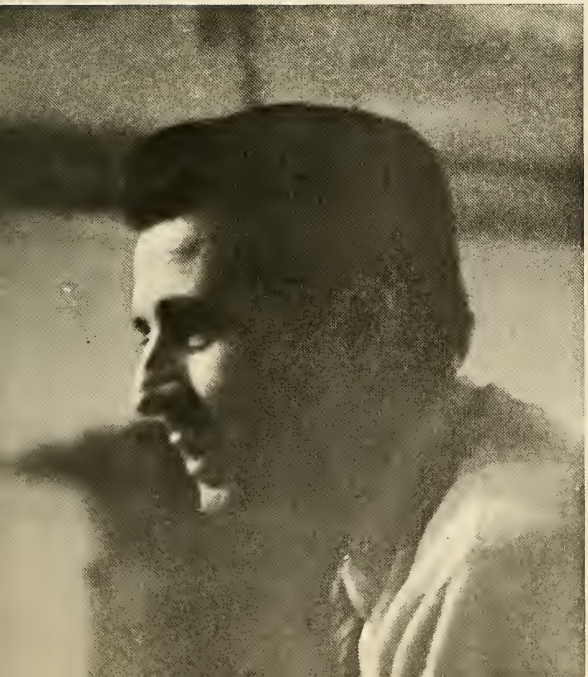

Richard C. Pisana
B.S., M.ME., Ed.D.
*Associate Professor of Music and Education*
B.S. State Teachers College of New York
M.ME. Florida State University
Ed.D. Columbia Teachers College

Indar Kamal
A.B., A.M.
*Instructor of Mathematics*
A.B., A.M. Delhi University

Edward Hastings
A.B., A.M.
*Assistant Professor of English*
A.B. Wesleyan University
A.M. Harvard University

Kathleen B. McCann
*Dean of Women*
A.B., M.F.A.
*Assistant Professor of Speech*
A.B. Barnard College
Columbia University
M.F.A. Yale University

Richard P. Bonney
A.B., A.M.
*Instructor of History*
A.B., A.M.
Harvard University

Nancy Ann Pisano
B.S.
*Instructor of Physical Education*
B.S.
State University Teachers College,
Potsdam, New York

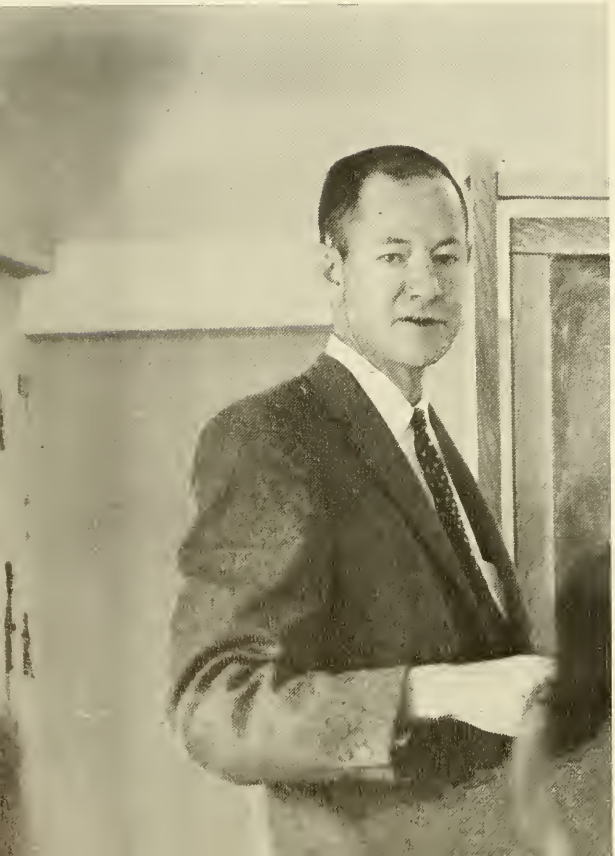

Duane F. Blackwood
A.B., A.M., PhD.
*Associate Professor of Psychology*
A.B., College of Wooster
A.M., Ph.D.,
Ohio State University

Carlton Condit
A.B., Ph.D.
*Professor of Geology*
A.B., Ph.D.
University of California

Cediminas Sveikauskas
A.B.
*Instructor of History*
A.B.
Harvard College

Mrs. LeBaron
*Bursar*

Miss Marian Channon
*Secretary to Registrar*

John Harvey
*Director of Public Relations*

Miss Paula Johnson
*Secretary to Dean of College*

John P. Vallely
*Assistant to the President*
*Baseball Coach*

Josephine A. Hope
A.B., A.M., M.L.S.
*Librarian*
A.B., A.M. Pembroke College
of Brown University
M.L.S., Columbia University

Flora Belyea
*Secretary to Dean*
*of Admissions*

Diane Orrenberg
*Bookstore Manager*

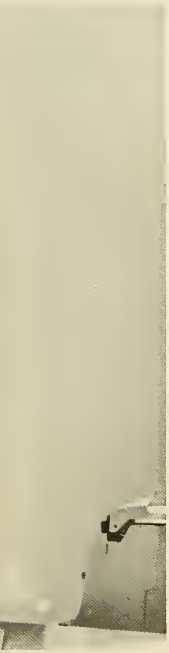

Mrs. Hanson
*Housemother*

Miss Jeanne Theberg
*Receptionist*

Mrs. Rose
*Assistant Librarian*

Miss Ruth Gordon
*Library Staff*

Mrs. Grela
*College Nurse*

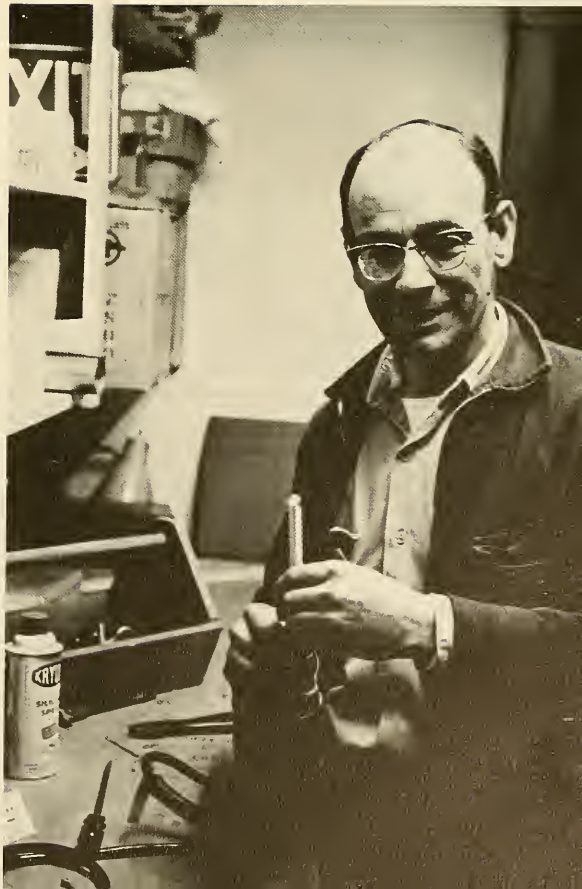

Mr. George Jeddry
*Maintenence*

# ORGANIZATIONS

## The Colonel

Professor Chonnon, Nicholas Fleming, Louis Frino, Andrew Genettis, Editor-in-Chief, Roman Colmenares, Frank Pellegrini, Rose Atamian, Everette Breaux, Joan Goldberg, Rae Clark, George Zaroulis, Ted Smith, Roger Carrasquillo.

## Newman Club

Frank Peronace, Roger Carrasquilla, Paul Larton, Walter Kirley, Michael O'Grady, James McGinnity, Philip Capen, Russell Morgan, Robert Spillane

## Psychology Club

Louis Frino, Gail Cunningham, Charles Walker, Frank Piccolo, Sara Couch, Everette Breaux, Muriel Coler, John Stanley, Lawrence Day, Robert Spillane, Marilyn Ciesla, Roger Gray, Joan Goldberg, Martha Badger, Faculty Advisor - Dr. Duane Blackwood

## Russian Club

Faculty Advisor - Dr. Moissiy, Dr. Blackwood,. Jerald Nogin, Keith Metler, George Zaroulis, Andrew Genettis, Glenn Cooper, Frank Gradl, Rose Atamian, Martha Badger, Brandon Delaney, Richard DeLoia, John Gregory

## The Curry Theta's

Andrew Kalinowski
Philip Capen
Alda Bettigole
Dean Rose

Stephen Walker
Carol Freedman
Babbette Balis
Dr. Carlton Condit

Randall Radkay
Sherry Posner
Nancy Garis
Mrs. Kathleen McCann

Barry Follick
Harris Fleishman
Pamela Hartog
Mrs. Hanson

Sheldon Goldman
Harold Cohen
Stephen Verakus
Ted Smith

Richard Pollack
Rose Atamian
Arlene Rosendorf
George Jeddrey

## Debate Club

Thomas Huggard
Andrew Gennettis
Charles Tuite
Professor Channon
Martin Sendecki
Louis Frino

## French Club

Advisor Professor Moissey, Cheryl Hallock, Louise Klaber, Cynthia Ostroff, Martin Thorsen, Nancy Garis, Frank Pellegrini, Sherry Pasner, Arlene Rosendorf, Rachel Clark, Alda Bettigole, Vivienne Salmon, Maryann Kotapski, Ellen Channon, Lillian Mertz, Loyd Peacock, Charles Tuite, Clara Irvine, Paul Berger, Philip Young, Carol Freedman, Joseph Backus, Muriel Coler, Lawrence Day, Edgar Kusik, Vincent Turner, Mark Norton, Joseph Cincotta, Leonard Oliveri, James Johnson

## Library Staff

Russell Morgan, Ruth Gordan, Jill Abraham, Mrs. Hope, Everette Breaux, Mrs. Rose. Not pictured, Leonard Oliveri.

## Student Senate

Sheldon Goldman, Arlene Rosendorf, John Pozzi, Roger Gray, Joan Goldberg, Joseph Abraham, Michael O'Grady, Paul Lorton, Anthony Forte, Ronald Landfare, Robert Levine.
Dr. Duane Blackwood - Faculty Consultant

# CHOIR

Dr. Richard Pisano

Cheryl Hallock
*Accompanist*

Chimes of blending voices ring out the melodic sound of the Curry Mixed Choir. Through the efforts of Dr. Richard Pisano, publisher and arranger of scores of musical pieces, the choir is scheduling several outside appearances for the spring season. Beginning the concert year with a performance on the WMEX radio program, "The Jerry Williams Show," during the Christmas season, the massive voice unit will continue it's public appearances this Spring at the Worlds Fair plus a performance tour of the New York, New Jersey area.

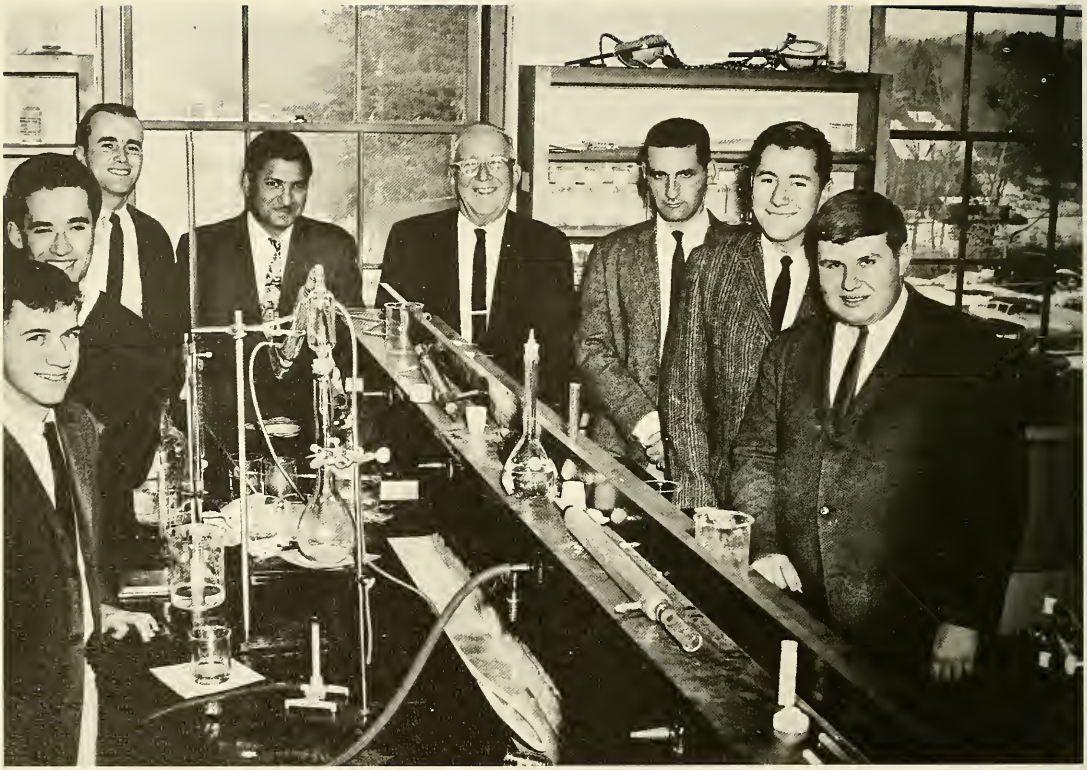

## Science Club

Nicholas Fleming, Roger Carrasquillo, Robert Baker, Professor Kamal, Dr. Carlton, Thomas Sapontgis, George Zaroulis, Andrew Genettis.

**Ski Club** - at Blue Hills

Martin Sandecki, Allen Benas, Martin Buckley, Leslie Bauer, Jill Abraham, Henry Knapp, Johanne Ducey, Stephen Donella, Trudi Kohn, Dennis Ellstein, Paige Bailey, Frank Pelligrini

## Men's Dorm Proctors

John Affronti, Paul Lorton, Mike O'Grady, Ion Kops.

## Freshmen Dorm Councilors

Stephen Donello, George Dresser,
George Zaroulis, David Porker.

## Women's Dorm Councilors

Rachel Clark, Marilyn Ciesla,
Barbara Hill.

## Varsity Club

First Row:
Leonard Oliveri, Paul Lorton, Thomas Tortoriello, Richard Statucki, Louis Lembo, Michael O'Grady, Joseph Abraham, Robert Baker, Stephen Donella, George Dresser, Douglas Murdock, Ion Kops,
Second Row:
Coach William Leeman, Philip Capen, Willard McLucas, Stephen Walker, Leo Graham, James Froguela, Frank Longo, Charles Wehmeyer, Thomas Huggard, Henry Knapp, Robert LaRaia and Roger Gray

## Outing Club

Frank Longo, Ronald Landfore, Susan Racicot, Walter T. Kirley, Woodward Johnson, Frank Perance, John Stanley, Robert Walsh, Dr. Carlton Condit, Not Pictured: Joyce Keough, Steve Donello

# WHO's WHO
# in American Schools and Colleges

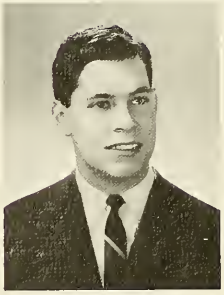

IAN KOPS

LOU FRINO

BARBARA GOLDSON

MARTHA BADGER

GAIL CUNNINGHAM

ROGER GRAY

GEORGE DRESSER

RICHARD POLLAK

AUDIO VISUAL AIDS

Ian Kops, Richard Wolfberg
Roger Carrasquillo, Nicholas Fleming

## The '65 Curryer Staff

Carol Freedman, Jim McGinnity, Jeanne Ducy, Steve Walker, Suzanne Racicot, Paige Bailey, Carl Schulman, Ian Kops, Alan Cohan, Jane Hamelsky, Jane Grossman, Nick Fleming, Roger Carrasquillo

Keeping many late hours and to the point of illegible handwriting and vague mumbles - the Curryer Staff has struggled to present the Curry we all see ... every day ... a college vivid and interesting. We have deliberately published an informal true-to-life study of the overall picture, the image of our college. From the editor many thanks to those who gave me their all!

Steve Walker
*Editor*

Harold Dodge,
*Photographer*

Alan Cahan, Steve Walker, *Editor-in-Chief* , Ken Murphy, *Photographer*

Nick Fleming, *Photographer*

# SENIORS

Abraham, Joseph
Secondary Education

Ayre, Stephen
Business Administration

Badger, Martha
Psychology

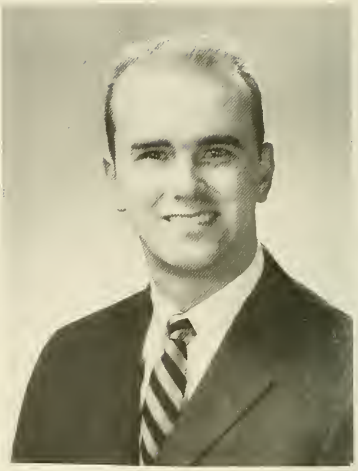

Baker, Robert
Psychology

Balis, Babette
Elementary Education

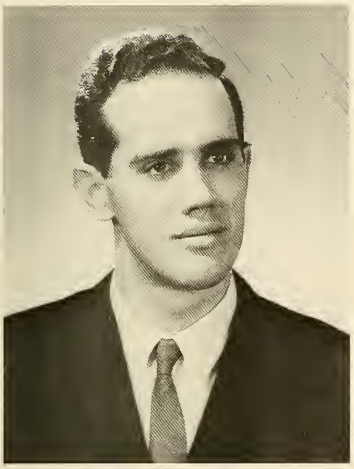

Becker, Robert
Business Administration

Capen, Philip
Secondary Education

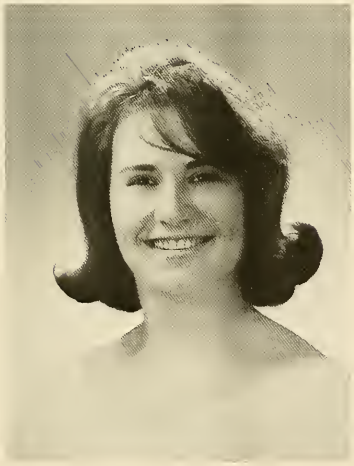

Ciesla, Marilyn
Sociology

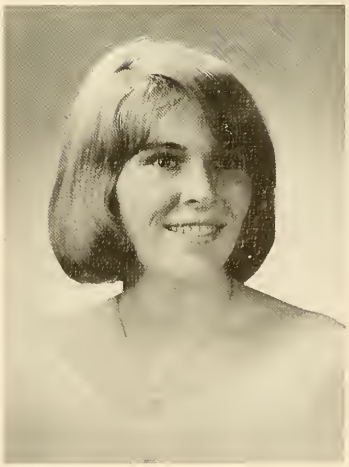

Clarke, Rikki
Elementary Education

Cohen, Allen
Psychology

Cunningham, Gail
Elementary Education

D'Andria, Diana
Elementary Education

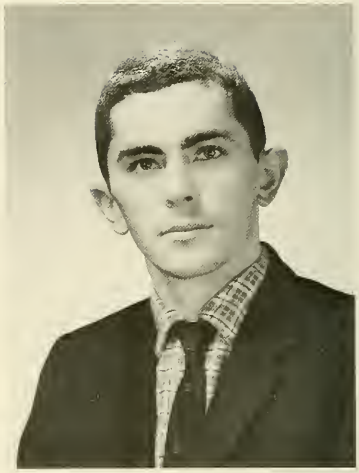

Delancy, Brandon
History and Government

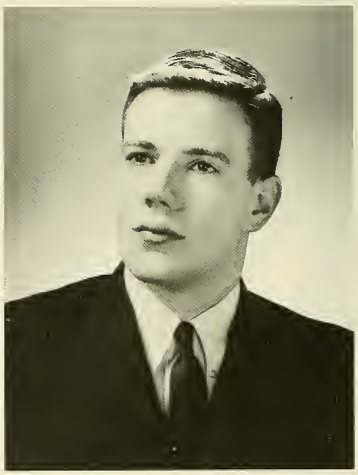

DeMarco, Frederick
Business Administration

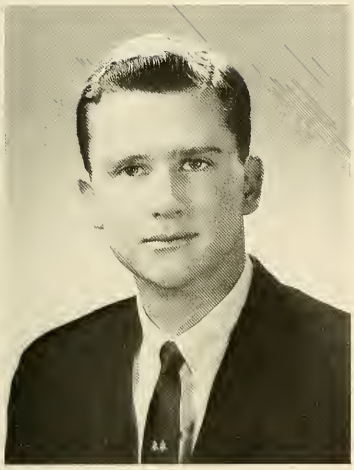

Dresser, George
Business Administration

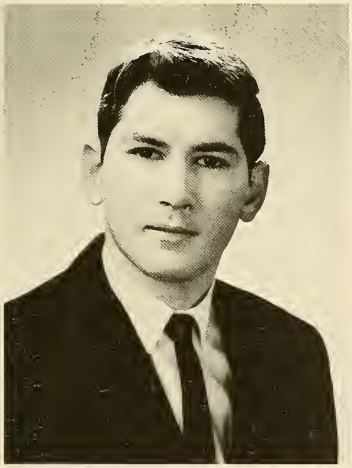

Ellstein, Dennis
Business Administration

Epstein, Barry
Business Administration

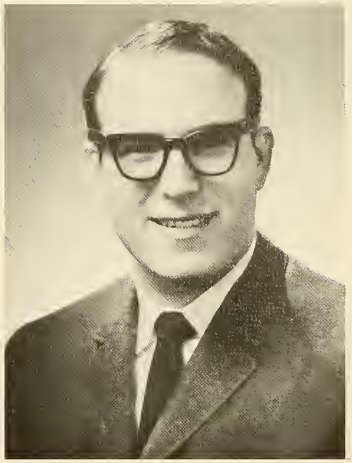

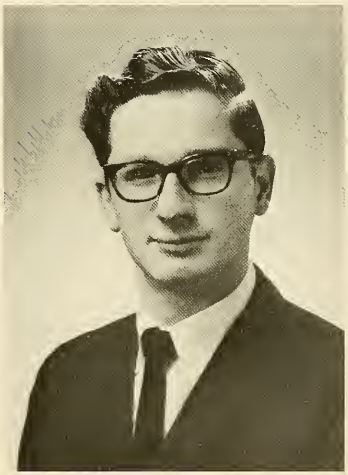

Fisher, James
Business Administration

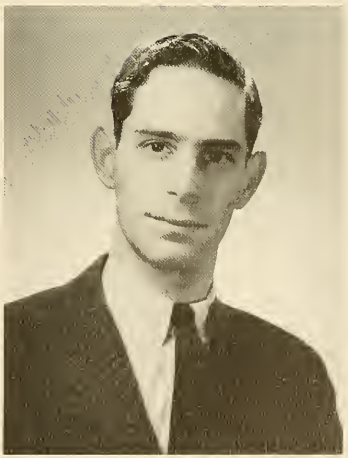

Follick, Barry
Business Administration

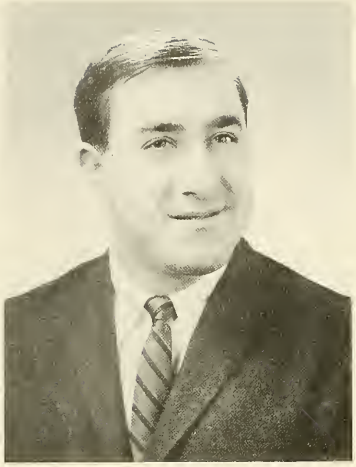

Frina, Louis
Sociology

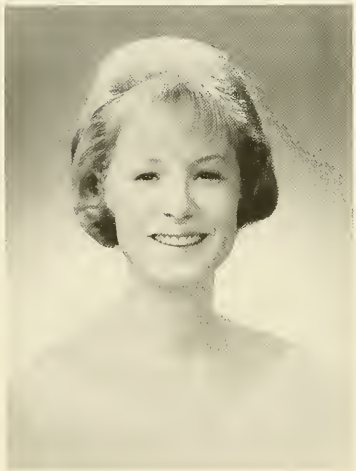

Geiger, Carolyn
Elementary Education

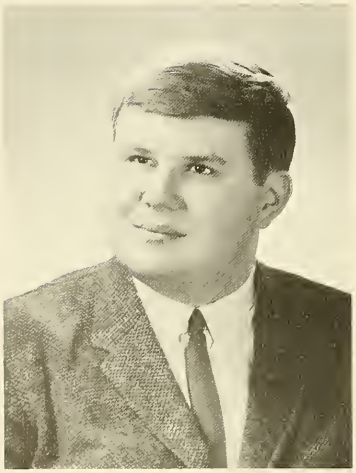

Genettis, Andrew
Biology

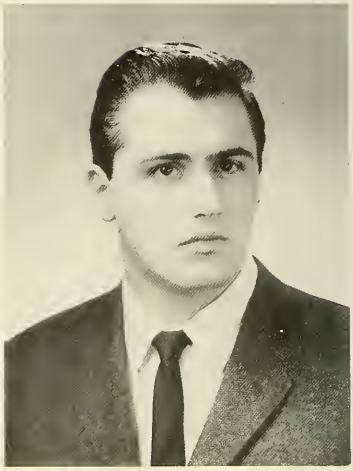

Gold, Herbert
Business Administration

Goldson, Barbara
Secondary Education

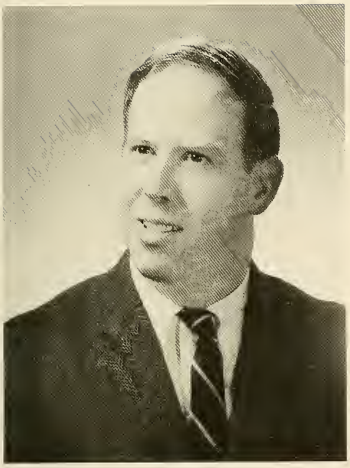

Gray, Roger
Psychology

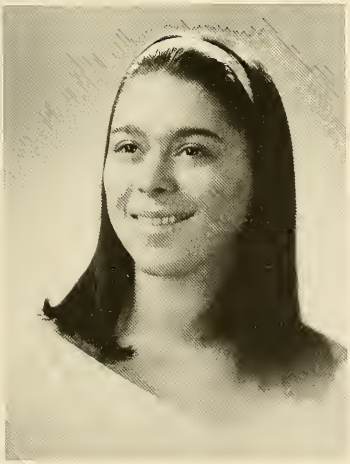

Greenfield, Lois
Elementary Education

Huggard, Thomas
Business Administration

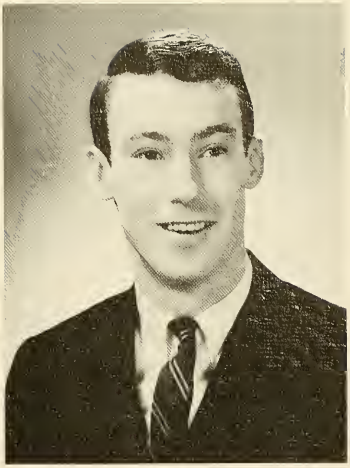

Johnson, James
Biology

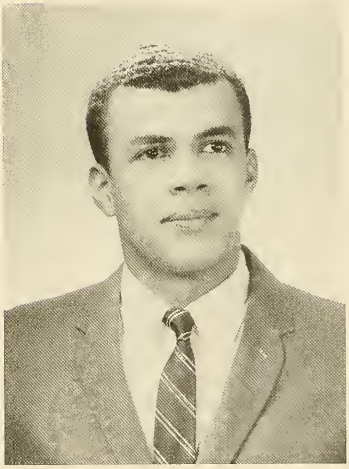

Johnson, Ralph
Business Administration

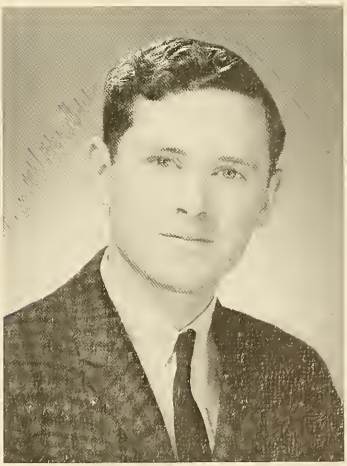

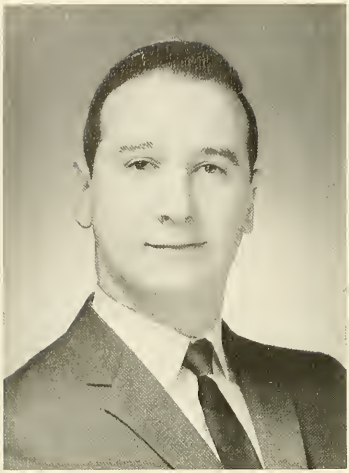

Kagan, Arthur
English

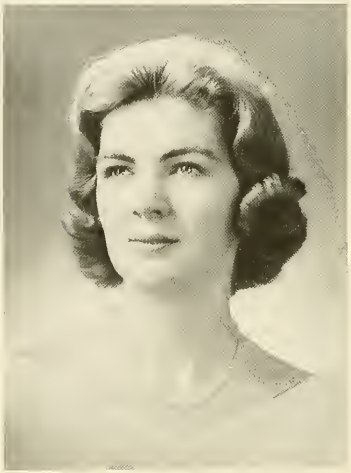

Keough, Joyce
Elementary Education

Kohn, Trudi
Elementary Education

Kops, Ian
English

Laghetto, Robert
Biology

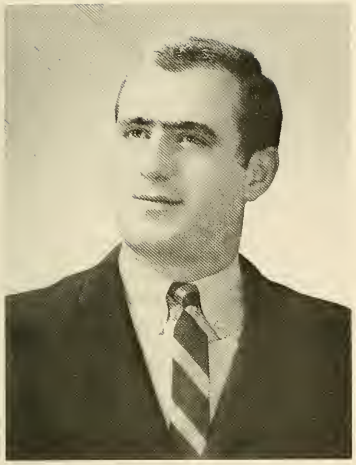

Lombardi, Francis
Secondary Education

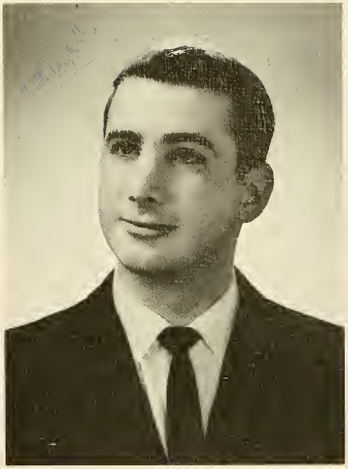

Lembo, Louis
Biology

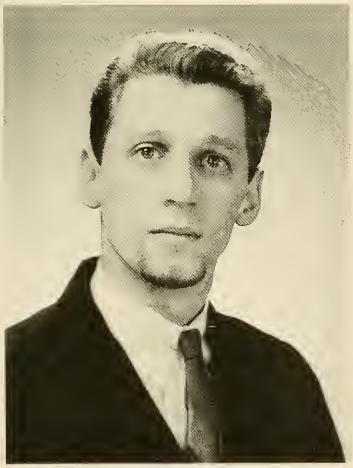

Mayer, Walter
Business Administration

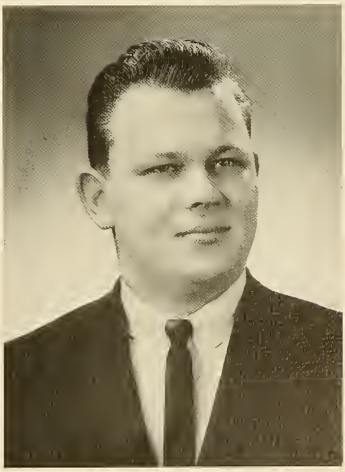

Lewis, Peter
Psychology

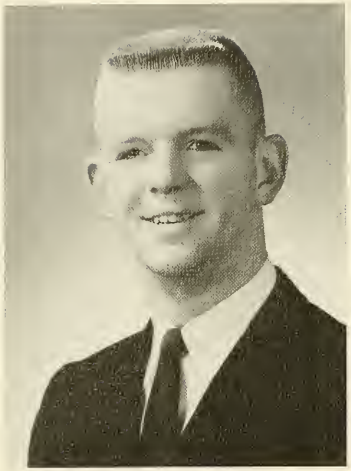

McLucas, Willard
Business Administration

Morgan, Russell
Business Administration

Nardelli, Mary Ann
History and Government

Miller, James
Business Administration

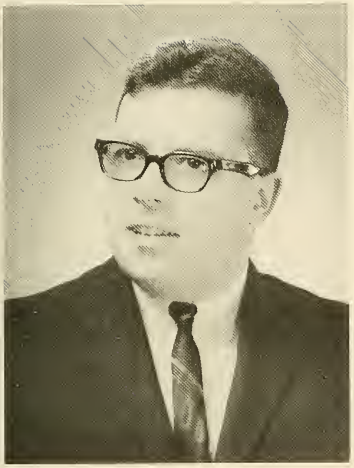

Newman, Alan
English

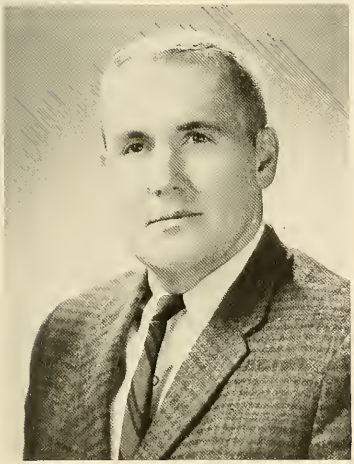

Oliveri, Leonard
History and Government

Parker, David
Business Administration

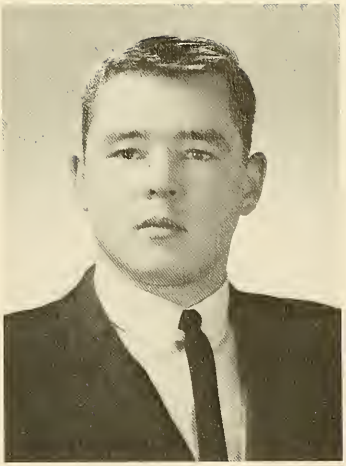

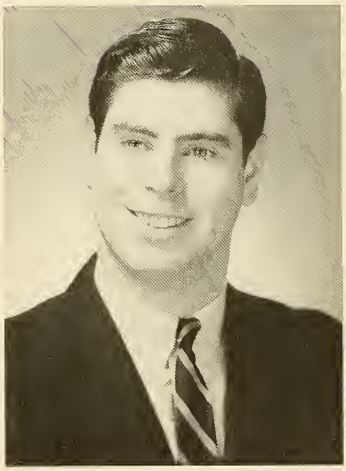

Peck, Allan
Business Administration

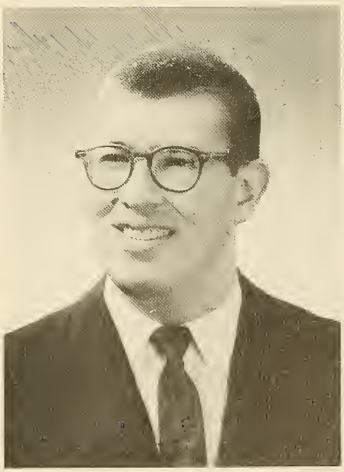

Perlman, Steve
Chemistry

Pettite, Chet
Business Administration

Potash, Stephen
Psychology

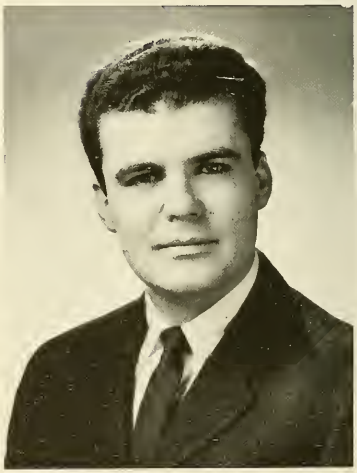

Pozzi, John
Business Administration

Pollak, Richard
Business Administration

Redish, Jane
Elementary Education

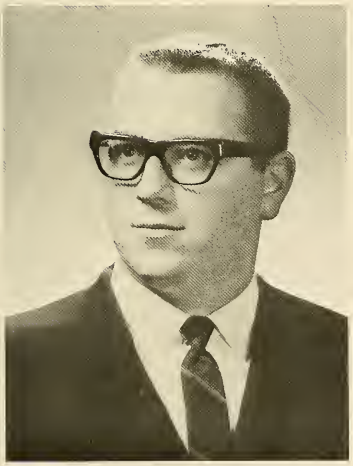

Reinhardt, Richard
Business Administration

Rodano, Philip
Biology

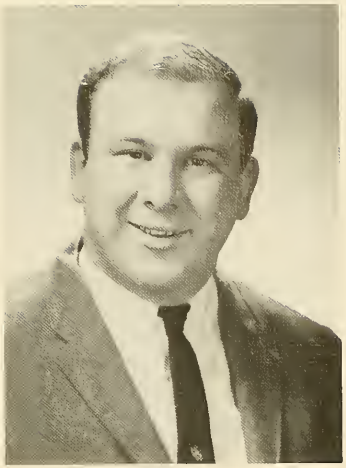

Rosenfield, Suzanne
Secondary Education

Sachs, Sheila
Sociology

Saleton, Charles
Psychology

Schreiber, Susan
Elementary Education

Schwartz, Philip
Sociology

Sill, Peter
Business Administration

Simon, Laurel
Elementary Education

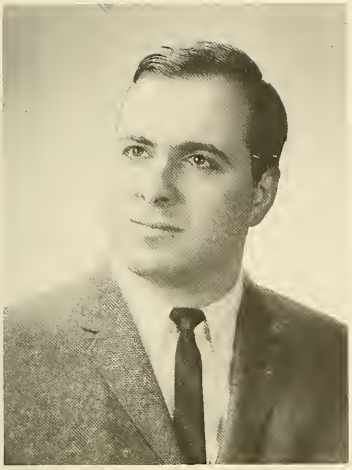

Speciale, David
History and Government

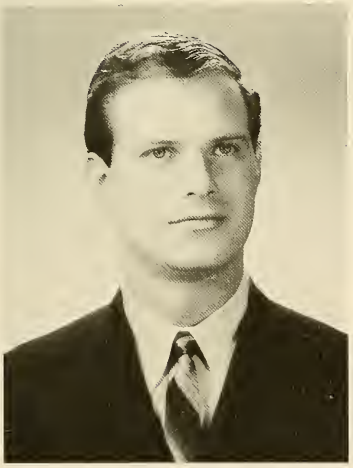

Speier, Arthur
Business Administration

Spillane, Robert
Psychology

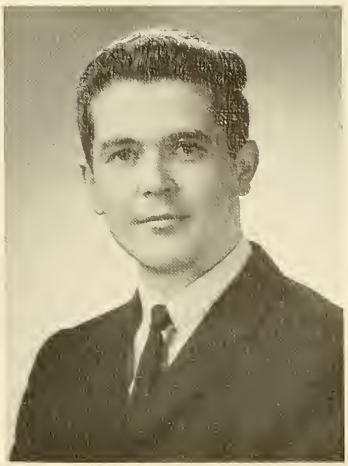

Taylor, Anne
Elementary Education

Tisler, Howard
Biology

Tortoriello, Thomas
Secondary Education

Videll, Monta
Elementary Education

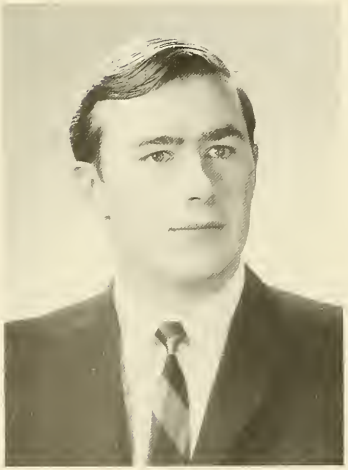

Walsh, Robert
Business Administration

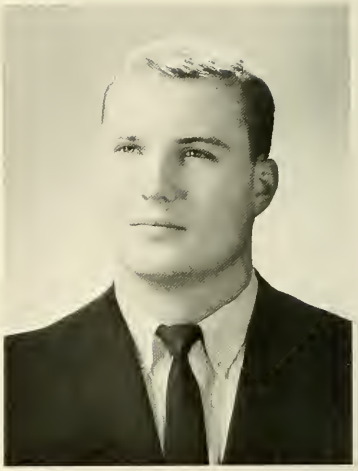

Wehmeyer, Charles
Business Administration

Wolfberg, Richard
Secondary Education

# Senior Class Officers

George Dresser, Vice-President, Ann Taylor, Secretary, Philip Capen, President, Richard Pallak, Treasurer.

*A College Campus*
*naturally beautiful ...*

*while in the midst of growth,*

*provides the background*
*for interacting friendships ...*

*diversified interests,*

*active and passive . . .*

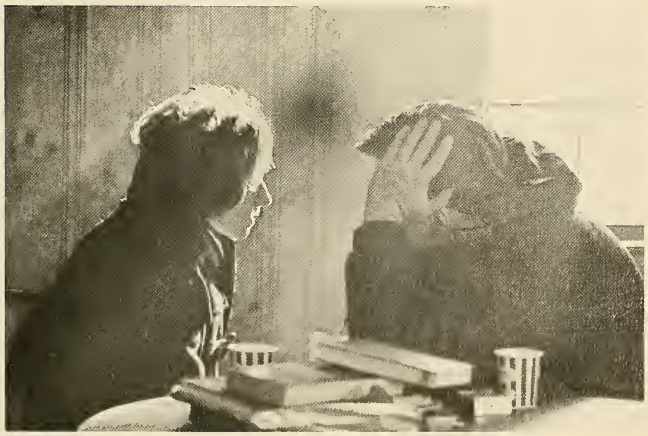

MAIL

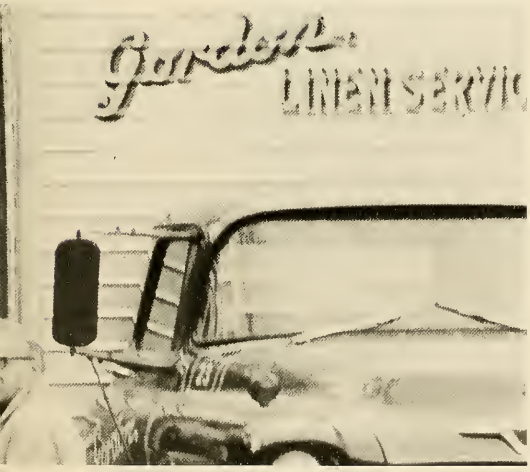


*and things to remember .....*

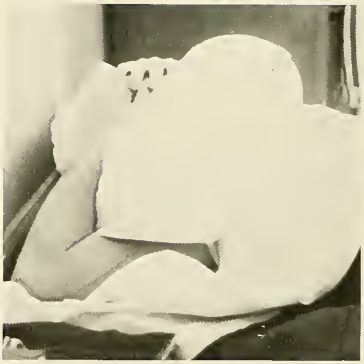

*things to look back on.*

# Graduation 1964

May 31, 1963
United States senator Edward "Ted" Kennedy (D. Mass.) addresses the graduating class of Curry College ... fresh from his tour of Ireland in the midst of promoting the John F. Kennedy Memorial Library, he re-emphasized the "forward" look his late brother took toward education. It was only shortly after this speech that senator Kennedy had a near-tragic plane crash in eastern Massachusetts. He has recovered, and his courage and forceful nature will continue to inspire us in the Kennedy fashion.

The fall ... its leaves drifting in multi splendor brings old faces back ... its Homecoming! A swift Boston University team handed the Colonels a Saturday afternoon defeat starting the alumni weekend off with a thud - a little less than a bang. But, activity dominates the campus and the former graduates are swept up in a maze of new facts and figures about "the New Curry." On into the night, ebbing and bobbing in a mass of rhythm the Homecoming crowd forgot about the afternoon's game, the mid-term worries and just plain enjoyed themselves. During the week before, ballots decided six Curry "Debs" to compete for Homecoming Queen. Martha Badger, Danna Legg, Cheryl Hallock, Joan Goldberg, Barbara Hill and Diane D'Andria waited for the judges' decision - then it came, a crown for Cheryl Hallock, a sophomore from Hartford, Connecticut!

# Homecoming "64"

Cheryl Hallack

# THE QUEENS

Diane D'Andraia

Joan Goldberg

Danna Legg

Barbara Hill

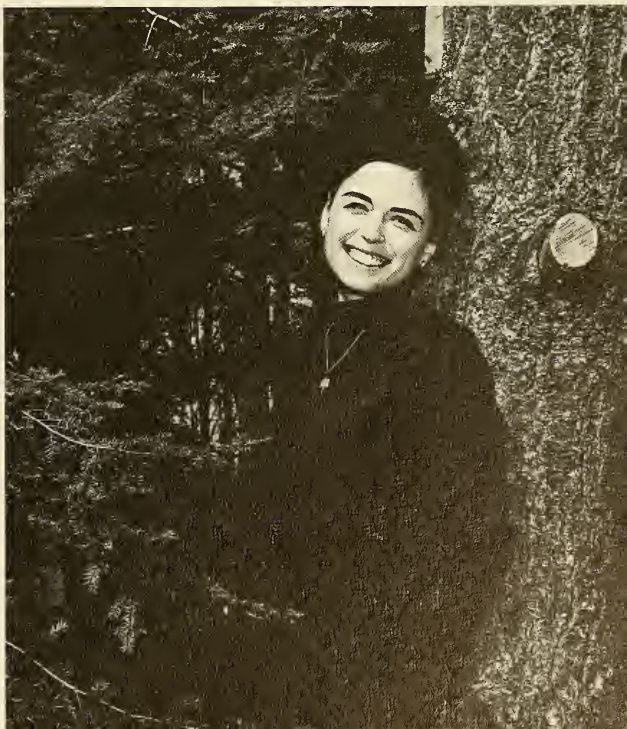

Martha Badger

# SPORTS

16

16

# FOOTBALL

The 1964 Curry "Colonels" jumped on the heavily favored Quonset, Rhode Island, Airbee's in their first encounter of the season scoring an impressive 14 - 6 victory in the away game. Touchdowns by Halfback Bob Lagetto and Quarterback Steve Walker began a barrage of further scoring attacks throughout the season. Impressive performances by Ends Mark Norton and Bob Levine plus the exciting running of starting backs Hank Knapp, Ed Minelli, Jim Williams and Bob LaRaia established Curry as a potential small college threat in New England. The "Colonels" line featured the hardnosed efforts of Tackles Charlie Wehmeyer, Bill McLucas and Ed Casarella. Guards Frank Longo and Dave Special along with center Bill Schlieff provided the "mid-block" that brought many Curry rooters to their feet on defensive plays.

Providing mid season spark, Doug Murdock cemented the "Colanels" passing attack. Coach Bill Leeman looks for an improved season next year - the biggest job is avenging Curry's end-of-the-season loss to the "Green" from Nichols who the year before fell victims to the "Colonels," in the arch rival match.

*Coach* Bill Leeman and
*Assistant Coach* Jack Griffin

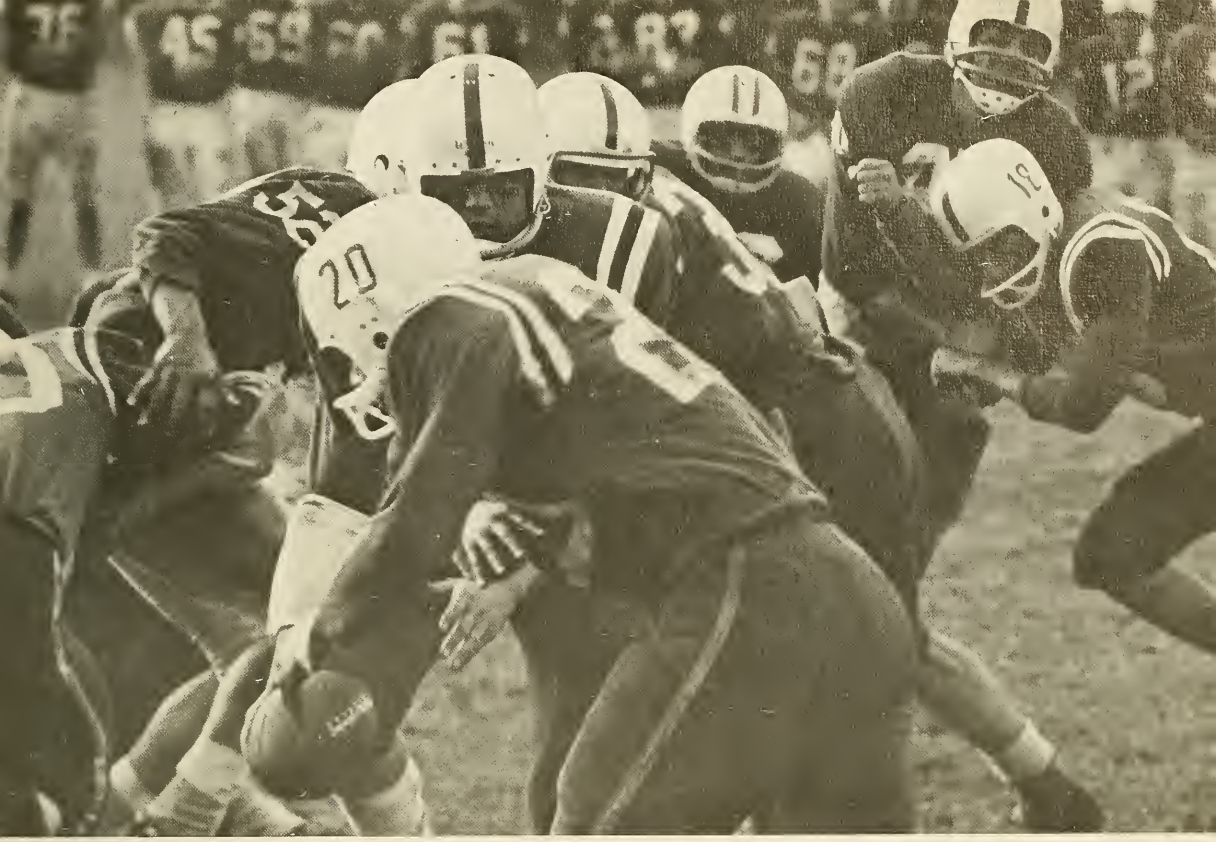

"Football is a great sport ... it builds teamwork. As a coach, you get to know your ballplayers, their good and bad points. You have to show where just a minor adjustment on the line or in the backfield can make the difference in winning or losing. Some times things look really bad, but like I said -- it's teamwork that counts. Getting that ball to your halfback ... blocking downfield ... they all depend on everybody doing his job. I think next year's squad will have a good season -- just the fact the Boston Patriots are running their Football Clinic at Curry makes me think so."

*Doug Murdock*

First Row: Robert Levine, Edward Minelli, Mark Norton, Charles Wehmeyer, Stephen Walker, Frank Longo, Robert Laghetto, William Schleiff, James Williams, Edmund Casarella, Thomas Daly, George Gianelis, Second Row: Coach Willard Leeman, Daniel Schafer, Robert LaRaia, Henry Knapp, Willard McLucas, Thomas Tortoriello, Edward Schroeder, Peter Sylvester, Maurice Wyman, Daniel Danton, Assistant Coach Jack Griffin, Manager Ian Kaps, Third Row: Richard Pilling, Peter Sharp, Roger Roth, Bill Kimmel, John Despart, Carl Miranda, Marc Kamin, Douglas Murdock, Stephen Zanni, Paul Moskowitz.

*Captain Frank Longo*

# SOCCER

Finishing the 64 season with a 2–4–1 record, the Colonels' Soccer squad looks to rebuild next year. The team, hampered with many vital injuries, plaguing them throughout the season, played every game with astonishing desire and a will to win. Nathaniel Hawthorne College invaded the Colonels' camping grounds to open the season and found it tough going - the colonels pulling out a 3–2 win. The Colonels' tight defense proved to be a drawing card for Curry rooters. Co-Captains Richard "Varsity" Statuki and Thomas Tortoriello superheaded a fast block and boot crews of Leo Graham, Fred DeMarco, Bill Fremel and first-year goalie Rick Lorton. The offense led by Bob Burg, Jim Fraquela, Sumner Dommerich, and Richard Statuki rounded out a squad that brought more students to Soccer Games than at any time in the past despite a losing record.

James Fraguela, Bill Frimez, Mac Domerick, Craig Wolfe, Jerald Kibbe, Richard Harmon, Fred DeMarco, Edward Burke, Haywood Johnson, Robert Olpp, Paul Lorton, Richard Statuki, Coach Jack Griffin, Thomas Tortoriello .

CURRY
22
LOWELL
13
TECH

# BASKETBALL

Losing last year's starters, playmaker, Buddy Affronti, 6–4 center Ernie Mosely and 6–4 forward Mark Norton, plus ineligibilities - a blight to any college hoop squad - the Curry five's hopes for a better than average '64–'65 season faded early in December. The Colonels opened the season against Babson College on their Wellesley court in the Babson Invitational Tournament, Curry winning against Babson 98–85. The Colonel five went on to place fourth in the competition with powerful Merimack College dumping Bentley for high honors. Curry Guard Ed Minelli was leading scorer in the tourney and was subsequently voted to the All-Tourney Team. Four year veteran 6–3 Senior Jim Johnson and Senior Fred DeMarco handed in impressive performances for Curry in their last games. Gaining valuable experience and promising an effective fast break squad next year were Junior Richard Statuki, Freshmen Bob Levine and Dave Fusco. Continuing to bring the Curry fans to their feet this year were leading scorers Ed Minelli and Lloyd Peacock. The team finished the season with an over-all shooting percentage of 41% from the floor and a foul line percentage of 60%.

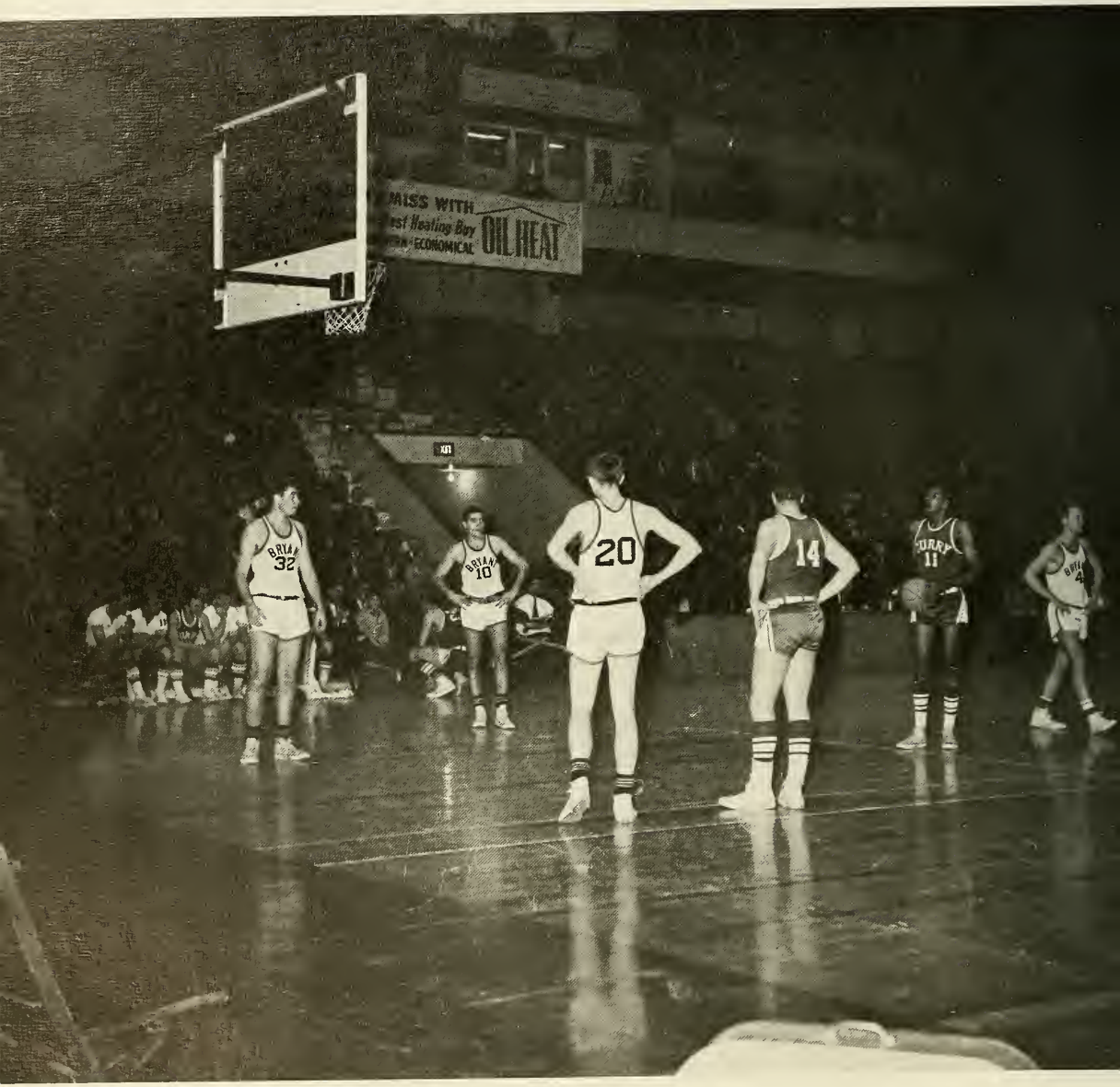
MISS WITH
st Heating Buy
ECONOMICAL
OIL HEAT
BRYAN
32
BRYAN
10
20
14
11

*Jim Johnson*

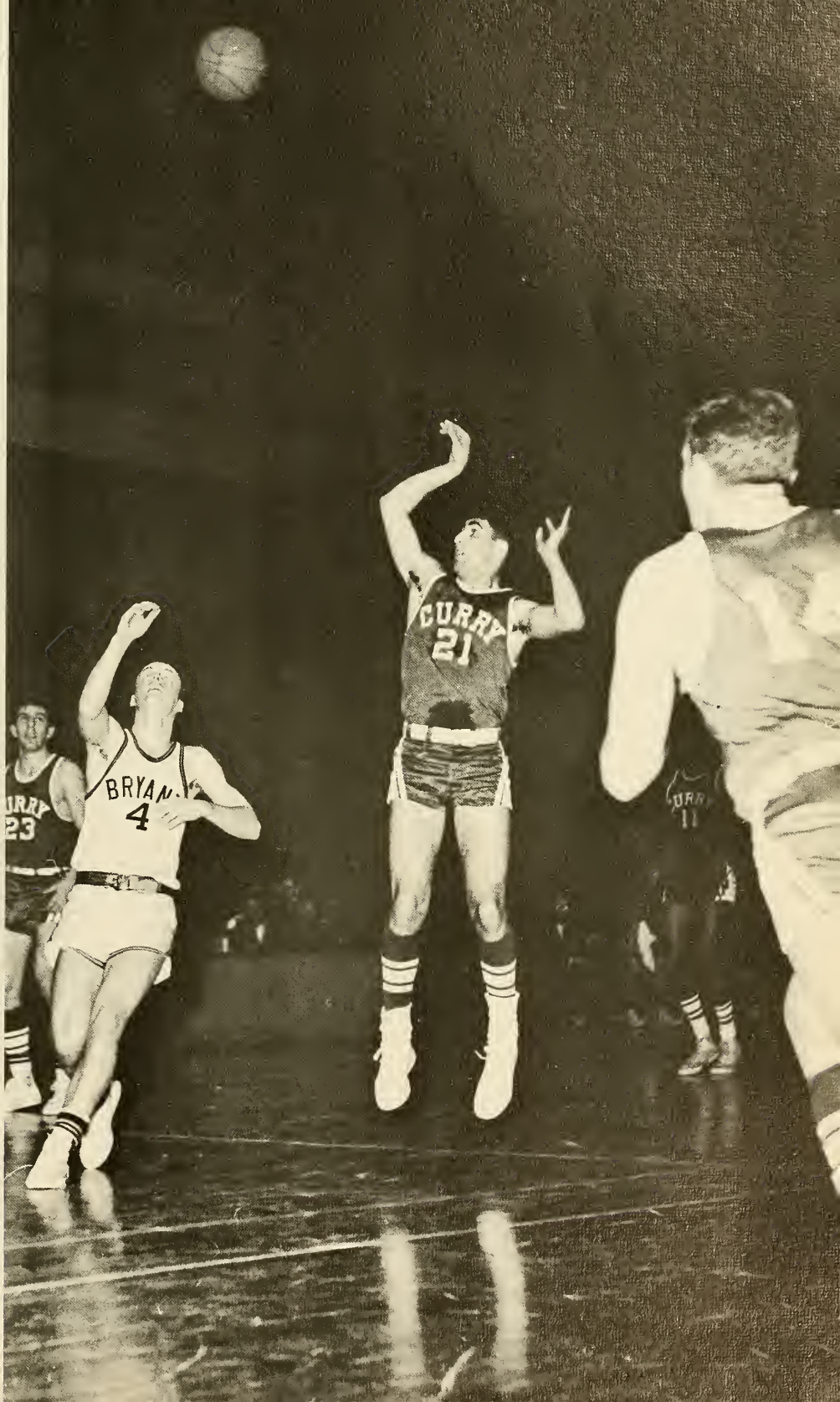


*Dave Fusco*

*Bob Levine*

*Lloyd Peacock*

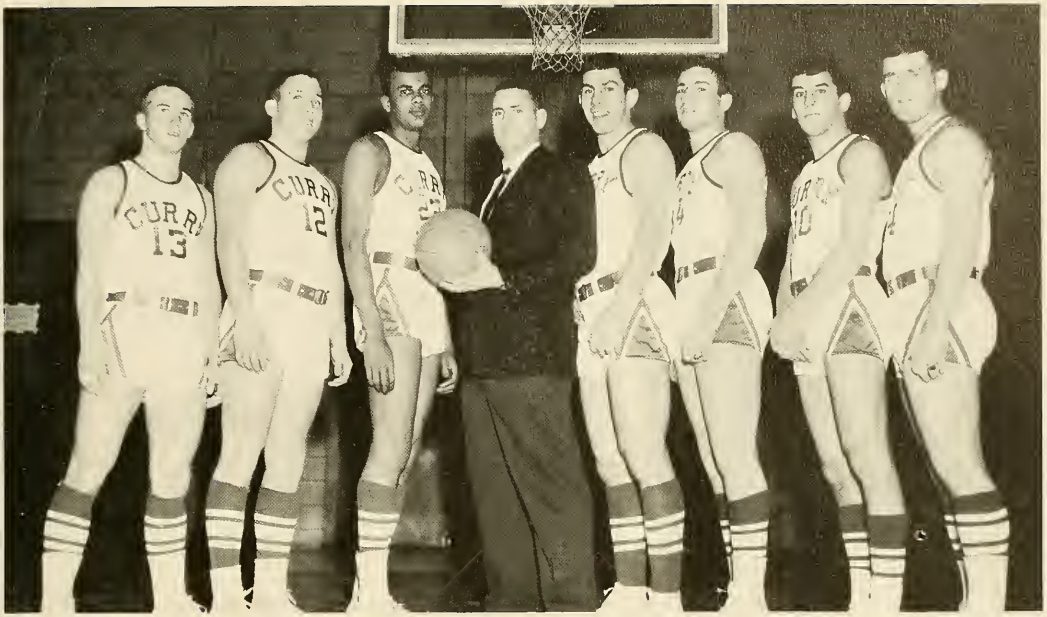

Left to right: William Piaseki, Robert Levine, James Johnson, Coach Bill Leeman, Edward Minelli, Fred DeMarco, James Fraguella, Richard Statuki. Not pictured: Lloyd Peacock, David Fusco, Mark Norton.

*Coach Bill Leeman*

# BASEBALL

Richard Brunner (Manager), Ian Kaps, Charles Wehmeyer, Paul Lartan, Bruce Sproul, Edmond Noke, Jeffry Rathegin, Stephen Kapnick (Manager), David Belgrade, Henry Knapp, Stephen Donella, George Dresser, Loyd Leiser, William Morris, Coach Jack Vallely.

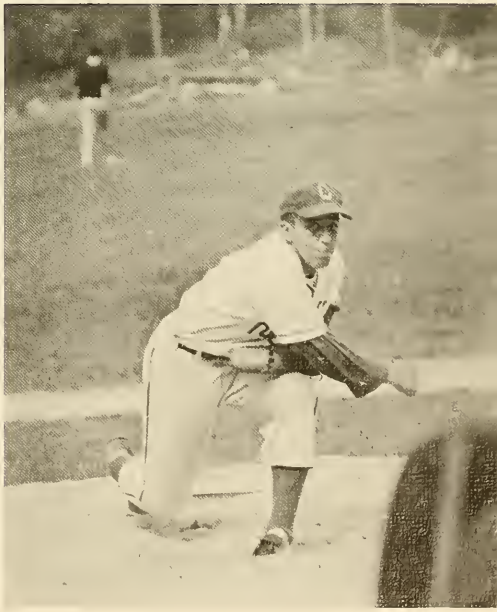

# CHEERLEADERS

Anne Marie Leco, Donna Alteri, Ellen Yodawitz, Glenn Cooper, Sheri Baro, Marie Ford, Wendy Frair, Dawn Reddish, Leslie Seymann, Mary Ann Katopski

# DIRECTORY

Abraham, Jill 16 East 98th Street, New York, New York
Abraham, Joseph 1025 Pleasant Street, Weymouth, Mass.
Adams, Gary 16 Clorke Street, Binghamton, Mass.
Affronti, John 2667 Dewey Avenue, Rochester, New York
Ahern, Janet 62 Curtis Street, Somerville, Mass.
Aleks, Benjamin 885 Williams Street, Longmeadow, Mass.
Altieri, Donna 195 Summit Drive, Cranston, Rhode Island
Ambler, James 828 Glen Road, Jenkintown, Penn.
Ambrose, Sandra 328 Washington Street, East Bridgewater, Mass.
Anderson, Robert 23 Lincoln Street, Stoneham, Mass.
Anderson, Kenneth 23 Winsor Way, Weston, Mass.
Atamian, Rose 18 Richards Road, Watertown, Mass.
Ayre, Steve 16 Winson Street, Dorchester, Mass.
Backus, Joseph Box 341, Stuart, Florida
Badger, Martha 40 Clapboardtree Street, Norwood, Mass.
Baker, Howard 183–05 Elmira Avenue, Hollis, New York
Bailey, Allan Wolfeboro, New Hampshire
Bailey, Paige 20 W.E. 18th Street, Delray Beach, Florida
Baker, Robert 76 West Street, Braintree, Mass.
Balis, Babette 425 Rosehill Place, Elizabeth, New Jersey
Ballen, Bruce 333 East 176th Street, New York, New York
Bamond, John 60 Orchard Avenue, Emerson, New Jersey
Barcelo, Paul 755 Walnut Street, Lynnfield, Mass.
Baron, Sheri 724 Othello Avenue, Franklin Square, New York
Bauer, Leslie 22 Curtis Avenue, West Orange, New Jersey
Becker, Robert 107 Winn Street, Belmont, Mass.
Beiner, Clark 1571 Sheridan Avenue, Bronx, New York
Becker, William 55K Nolls Crescent, Bronx, New York
Benas, Allen Millens Bay, Cape Vincent, New York
Berman, Ellen 2615 Honecrest Avenue, New York, New York
Berger, Paul 2220 Mickle Avenue, Bronx, New York
Bernard, Robert 143 Rosemary Road, Dedham, Mass.
Bettigole, Alda 32 Bilbert Street, New Haven, Conn.
Bisconte, Vincent 55 Dustin Street, Brighton, Mass.
Blauvelt, John 913 Stony Hill Road, Wilbraham, Mass.
Bocchichio, Michael 20 Mountain View Drive, Waterbury, Conn.
Bomboci, Paul 193 Whitwell Street, Quincy, Mass.
Borke, Edward 14 West Holly Street, Crawford, New Jersey
Borken, Rosleen 735 Kensington Drive, Westbury, New York
Bracco, John 314 Tompkins Avenue, Mamaroneck, New York
Braunstein, David 2565 Grand Concourse, Bronx, New York
Breaux, Everette 48 Oak Street, Hyde Park, Mass.
Brewer, Charles 260 Roydon Road, New Haven, Conn.
Brodigan, Michael 67 Clearwater Drive, Dorchester, Mass.
Brolewyc, Anthony 22 Kenwood Road, Peabody, Mass.
Brugnoli, Louis 933 Midland Road, Oradell, New Jersey
Bruscell, Anthony 148 Trouville Road, Cupiaque, New York

Buckley, Martin 22 Crane Avenue, White Plain, New York
Burg, Robert 194 Ganden Road, Brookline, Mass.
Byrne, Edmund Park Drive, North, Rye, New York
Camorali, Francis 383 Adams Street, Milton, Mass.
Capen, Philip 235 Fairmount Ave., Milton, Mass.
Cappell, James 511 West 232 St., New York, New York
Carrasquillo, Roger 39 East 79 Street, New York, New York
Carabello, Joseph 11 St. Michael's Place, Clifton, New York
Casarella, Edmond 141 Newington Avenue, Hartford, Conn.
Cassone, Robert 76 Bowman Drive, North Greenwich, Conn.
Channon, Ellen 12 Hillcrest Road, Canton, Mass.
Chetta, Samuel 394 Powells Lane, Westbury, New York
Cioncimino, James 133 Lyons Street, New Britain, Conn.
Ciesla, Marilyn Pleasant Street, Southbridge, Mass.
Cincotta, Joseph 15 Reyen Street, Waltham, Mass.
Clark, Rachel 148 Brook Street, Hanson, Mass.
Clarke, Rikki 49 Woodchester Drive, Newton, Mass.
Cody, Elizabeth 70 Hollett Street, North Scituate, Mass.
Cohan, Alan 102 Jefferson Terrace, Springfield, New Jersey
Cohen, Allan 14 Wellman Street, Brookline, Mass.
Cohen, Arnold 24 E Street, Hull, Mass.
Cohen, Harold 48 Bryant Place, Westwood, Mass.
Cohen, Jon 51 Westview Road, Worcester, Mass.
Cole, Douglas 61 South Street, Plainville, Mass.
Coler, Muriel 100 Circuit Street, Winthrop, Mass.
Colmenares, Roman Av. Cabnalis, Qta. Chepa
Colinas de Bello Monte. Caracas, Venezuela
Cooper, Glenn 146 Powell Road, Allendale, New Jersey
Corman, Michael 122 Woodcliffe Road, Brookline, Mass.
Couch, Sara 64 Forestville Avenue, Plainville, Conn.
Cray, Peter 1766 Watchung Avenue, Plainfield, New Jersey
Crean, Rolt 279 Park Street, Stoughton, Mass.
Crecelius, Karen 1 Alfred Drive, Barrington, Rhode Island
Cunningham, Gail 801 Caldwell Avenue, Union, New Jersey
Cutter, Richard 78 Parmenter Road, Waltham, Mass.
Daly, Thomas 421 Marlboro Street, Boston, Mass.
D'Andraia, Diana 105 Alta Avenue, Yonkers, New York
Danton, Daniel 118 Barthold Avenue, Jersey City, New Jersey
Day, Lawrence 321 Maple Road, Longmeadow, Mass.
Delaney, Brandon 80 Central Street, Foxboro, Mass.
Deloia, Richard 56 Green Street, Hopedale, Mass.
DeMarco, Frederick 7319 37th Road, Jackson Heights, New York
DeNapoli, Richard 2 Otis Avenue, Cohasset, Mass.
DeNapoli, Roger 2 Otis Avenue, Cohasset, Mass.
DiBenedetto, Paul 515 South Avenue, Weston, Mass.
Dommerich, Sumner 48 Shore Road, Old Greenwich, Conn.
Donella, Stephen 158 Tanners Pond Road, Garden City, New York
Dresser, George 10 Summit Drive, Hingham, Mass.
Ducey, Johanne 29 Highland Street, Newington, Conn.
Eagleston, Richard 18 Forest Street, Stoneham, Mass.

Ellstein, Dennis 769 Birchwood Drive, Westburg, New York
Epstein, Barry 63–35 Bourton Street, Rego Park, New York
Epstein, Linda 1305 East 22 Street, Brooklyn, New York
Epstein, Robert 991 East 22 Street, Brooklyn, New York
Faas, James 84 Eaton Lane, Long Island, New York
Feeley, John 491 Bronxville Road, Bronxville, New Jersey
Feingold, Mathiew 2211 Bragg Street, Brooklyn, New York
Ferguson, Peter 67 Malvern Road, Brockton, Mass.
Ferguson, Philip 31 North Street, Randolph, Mass.
Fisher, James 81 Cumberland Road, West Hartford, Conn.
Fleming, Nicholas 2313 Hamburg Street, Schenectady, New York
Fleishman, Harris 25 Westbourne Road, Newton, Mass.
Follick, Barry 17 Ralph Road, Marblehead, Mass.
Foont, Alan 84 Salem Road, Rockville Center, New York
Ford, Marie 676 Riverside Drive, New York, New York
Forte, Anthony 221 West 11 Street, New York, New York
Fraguela, James 51 Forest Boulevard, Ardsley, New York
Freedman, Carol 324 Harrison Avenue, Highland Park, New Jersey
Fred, Arnold 7 Park Circle, Cedarhurst, New York
Frimel, Bill 200 East 57 Street, New York, New York
Frino, Louis 321 Buckingham Street, Oaksville, Conn.
Fryar, Arlene 144 Bridge Street, Weymouth, Mass.
Fusco, David 39 Bella Vista Avenue, Mansfield, Mass.
Galke, William 65 Ridge Street, Devon, Conn.
Gallagher, Anne 2639 23rd Street, Brooklyn, New York
Galligan, Kevin 38 Blakeslee Street, Cambridge, Mass.
Gardner, Janellen 1045 Kensington Terrace, Union, New Jersey
Gardner, John 159 Tennyson Drive, Short Hills, New Jersey
Garino, Alfred 321 Euclid Avenue, Hackensack, New Jersey
Garis, Nancy 545 Spring Valley Road, Paramus, New Jersey
Geiger, Carolyn 119 Radcliff Road, Weston, Mass.
Genettis, Andrew 262 Putnam Avenue, Cambridge, Mass.
Geoghegan, Frank 19 Detmar Street, Quincy, Mass.
Gianelis, George 52 Charles Street, Hyde Park, Mass.
Gibbons, Michael 753 Bay Street, Taunton, Mass.
Gilgan, Paul 316 Highland Avenue, Randolph, Mass.
Gillardi, Joseph Long Ridge Road, Pound Ridge, New York
Gillespie, William 12 Pickering Street, Danvers, Mass.
Glasser, Harvey 134 Elliot Place, Bronx, New York
Glickman, Harvey 10 Thompson Road, Marblehead, Mass.
Gold, Herbert South Fallsburg, New York
Goldberg, Joan 81–1S 264 Street, Floral Park, New York
Goldman, Sheldon 2286 Brigham Street, Brooklyn, New York
Goldson, Barbara 5 Saunder Street, North Weymouth, Mass.
Goldstein, Diane 104–60 Queens Boulevard, Forest Hills, New York
Gradl, Frank 13 Elwood Avenue, Flemington, New Jersey
Graham, Lea 13 South Union Street, Batavia, New York
Gray, Roger 208 Irwing Street, Framingham, Mass.
Greenfield, Lois 22 Floral Drive, Monticello, New York
Gregory, John 50 Estes Street, Everett, Mass.

Grogan, Richard 44 Appleton Street, Springfield, Mass.
Grossman, Jane 1400 Treboy Avenue, Richmond, Virginia
Gulino, Camille 186 Central Avenue, Medford, Mass.
Hallock, Cheryl 109 Westminster Street, Hartford, Conn.
Halper, George 5 Weswall Road, Newton Centre, Mass.
Hamelsky, Jane 49 Cliff Court, Highland Park, New Jersey
Harlor, Jon 260 Central Street, Mansfield, Mass.
Harman, Richard 30 Terrace, Montpelier, Vermont
Harrold, John 39 Mercury Street, South Weymouth, Mass.
Hartog, Pamela 440 East 62nd Street, New York
Hascall, Carl 106 White Street, East Boston, Mass.
Hauck, Edward 23 Croseley Terrace, Hillsdale, New Jersey
Heberling, Diane 14 Woods Avenue, Greenville, Conn.
Heffler, Allan 11S South Morris Road, Wynnewood, Pa.
Herrmann, Barry 499 North Columbus Avenue, Mount Vernon, New York
Hewitt, Arthur 3 Canacum Road, Weymouth, Mass.
Hill, Barbara 43 Beach Crest Drive, Burlington, Vermont
Hoberman, Robert 30 Marlere Drive, New Haven, Conn.
Hoffman, David 11–J Ivy Lane, Bergenfield, New Jersey
Honor, Mollyne 144–SS Melbourne Avenue, New Garden, New York
Huggard, Thomas 72–31 Loubet Street, Forest Hills, New York
Hughes, William 54 Grelter Road, Roslindale, Mass.
Hymoff, Ronald 6 Hackensack Circle, West Roxbury, Mass.
Imperiale, Michele 2016 East 14th Street, Brooklyn, New York
Irvine, Clara 51 Standish Avenue, Wollaston, Mass.
Jackson, Bart 32 Church Street, Mansfield, Mass
Johnson, James 1267 Farmington Avenue, West Hartford, Conn.
Johnson, Woodward 143 Meeting Street, Providence, Rhode Island
Jones, Edward 283 Winchester Street, Newtan, Mass.
Kagan, Arthur 182 Washington Avenue, Chelseo, Mass.
Kalinowski, Andrew 121 Perry Avenue, Worcester, Mass.
Kamin, Mark 50 Rugby Road, Yonkers, New York
Kosten, Warren 1571 Sheridan Avenue, Bronx, New York
Katz, Sandra 686 Downing Street, Teaneck, New Jersey
Keenan, Kevin 307 Great Oak Road, Orange, Conn.
Kelleher, William 455 Beach 124 Street, Belle Harbor, New Jersey
Kellner, William 5 Cherry Avenue, Stoneham, Mass.
Kelly, Diana 535 Kensington Towers, Toronto, Canada
Kenny, Elaine James Street, Morristown, New Jersey
Keough, Joyce 17 Gilbert Street, Waltham, Mass.
Khoury, Glenn 9213 Ridge Boulevard, Brooklyn, New York
Kibbe, Gerald 65 Piperback Avenue, Newington, Conn.
Kimball, Gregory 104 Lawn Terrace, Mamaroneck, New York
Kimmel, William 269 Russells Mills Road, South Dartmouth, Mass.
Kirley, Walter 26 Riverside Drive, Woltham, Mass.
Klaber, Louise 5100 Monument Avenue, Richmond, Virginia
Klein, Mary 18512 Lynton Road, Shaker Heights, Ohio
Knapp, Henry 165 Benjamin Avenue, Rochester, New York
Kahn, Trudi 39 Waddington Avenue, West Orange, New Jersey
Kops, Ian 1872 East 19th Street, Brooklyn, New York

Kotapski, Maryann 30 Chestnut Street, Abington, Mass.
Kroin, Lawrence 529 Rutland Avenue, Teaneck, New Jersey
Kurtzman, Richard 34 Hazelmere Road, Roslindale, Mass.
Kusik, Edgar Richmond, Mass.
Laghetto, Robert 18 Beech Street, Somerville, Mass.
LaRaia, Robert 802 Southern Artery, Quincy, Mass.
Lawlor, John 285 Nesmith Street, Lowell, Mass.
Leco, Ann Marie 380 South Washington Street, North Attleboro, Mass.
Legg, Donna 83 Riverwood Parkway, Toronto 18, Ontario
Lelakes, Ronald 26 Ash Street, Stoughton, Mass.
Lembo, Louis 469 Van Buren Street, Ridgewood, New Jersey
Levine, Lenore 320 Marini Avenue, Brooklyn, New York
Levine, Robert 306 East Farragut Road, Wildwood Crest, New Jersey
Levine, Russell 261 Russett Road, Brookline, Mass.
Lewis, Paul 47 Walerston Avenue, Quincy, Mass.
Lewis, Peter 1891 Stanley Street, New Britain, Conn.
Lipari, Florence 143 Magnolia Avenue, Jersey City, New Jersey
Lippincott, Charles 208 South DuPont Road, Wilmington, Del.
Lonergan, William 145 Linden Avenue, Bronford, Conn.
Lombardi, Francis 48 Almy Street, Fall River, Mass.
Longo, Frank 7 Cushman Street, Taunton, Mass.
Lorton, Richard 75 Circuit Avenue, Waterbury, Conn.
Luccini, Nello 145 Cottage Street, Franklin, Mass.
Lyons, Francis 33 St. Gregory Street, Dorchester, Mass.
Macaluso, Thomas 17 Cannon Street, Windsor Locks, Conn.
MacMurray, Charles 22 Holbrook Road, Quincy, Mass.
Magaletta, Phillip 25 Mill Street, Westwood, Mass.
Manning, Richard 41 Dearborn Street, Salem, Mass.
Marinelli, Diane 59 Fair Lawn Avenue, Southbridge, Mass.
Margolis, Leonard 8111–5th Avenue, North Bergen, New Jersey
Mason, Terri 1300 East Chestnut Street, Hazelton, Penn.
Mayer, Walter 1110 Tulip Avenue, Franklin Square, New York
McGinnity, James 166 Locust Street, Danvers, Mass.
Mazzarini, Thomas 24½ Winter Street, Salem, Mass.
McCallum, Edgar 359 Heath Street, Brookline, Mass.
McGonegal, Roland 148 South Franklin Turnpike, Ramsey, New Jersey
McLucas, Willard 29 Broad Street, Belmont, Mass.
Mertz, Lillian 29 Silver Beach Road, Riverside, Conn.
Metler, Keith Fork & Wayne Street, Easton, Penn.
Miller, James 2260 Elizabeth Avenue, Westfield, New Jersey
Minelli, Edward 50 Nantasket Avenue, Hull, Mass.
Minihan, Daniel 8 Brighom Road, Framingham, Mass.
Miranda, Carl 4 Parkside Drive, Carle Place, New York
Meshongnek, Ralph 135 Beach 139th Street, Rockaway Park, New York
Mishkin, Neil 1360 Ocean Parkway, Brooklyn, New York
Montgomery, Barrey 118 Park Street, Braintree, Mass.
Montini, John RFO #3, Mahopac, New York
Moore, Harriet 128–14 Cranston Avenue, Belle Harbor, New Jersey
Morgan, Russell 74 Park Street, Somerville, Mass.
Moskowitz, Paul 817 Irvington Avenue, Hillside, New Jersey
Mosley, Ernest 7 Linden Street, Alston, Mass.
Mucci, Joseph 184 School Street, Watertown, Mass.

Mulvihill, Jillian 212–60 Whitehall Terrace, Queens Village, New York
Murdock, Douglas 30 Homestead Road, Lynnfield, Mass.
Nahigian, Stephen 6 Beatrice Lane, Medway, Mass.
Nardelli, Mary Ann 201 Elm Street, North Attleboro, Mass.
Nast, Bertrand 1616 Stratfield Road, Fairfield, Conn.
Newman, Alan 20 Winthrop St., Yonkers, New York
Newman, Donald 3467 DeKalb Avenue, New York, New York
Nogin, Jerald 2815 Avenue K, Brooklyn, New York
Noke, Edward 63 Lyman Street, Waltham, Mass.
Norton, Mark 246 Townline Road, West Nyack, New York
O'Brien, Paul 1340 River Street, Hyde Park, Mass.
Offenberger, Robert 2 Seneca Parkway, Rochester, New York
O'Grady, Michael 421 Walcott Avenue, Windsor, Conn.
Oliveri, Leonard 54 Forest Street, Medford, Mass.
Olpp, Robert 22 John Street, Chatham, New Jersey
O'Shea, Gerald 101 Bond Street, Lindenhurst, New Jersey
Ostroff, Cynthia 19 Montview Avenue, Lowell, Mass.
Owens, Susan 2579 Delaware Avenue, Saint Paul, Minn.
Palmer, Carol 1896 Watton Avenue, Bronx, New York
Palmer, Gail 11 Fairview Avenue, South Braintree, Mass.
Parker, David Berr Avenue, Ellington, Conn.
Paul, Edward 6 Rockridge Road, Mount Vernon, New York
Peacock, Lloyd 36 Bennett Street, Waltham, Mass.
Peck, Allan 223 Hampton Avenue, Brooklyn, New York
Pecora, Joseph 320 Seef Place, South Orange, New Jersey
Pellegrini, Frank 235 Clent Road, Great Neck, New York
Perlman, Stephen 3240 Henry Hudson Parkway, New York, New York
Perona, Paul 529 Washington Street, Dorchester, Mass.
Peronace, Frank 134 Vance Street, New Britain, Conn.
Pettite, Chet 19 Farleigh Avenue, Rochester, New York
Piandes, Charles 15 Thorndike Street, Arlington, Mass.
Piasecki, William 635 North Main Street, Mansfield, Mass.
Piccolo, Frank 188 Peace Street, Stradfield, Conn.
Pilling, Richard 10–12 Plymouth Drive, Fairlawn, New Jersey
Platt, Robert 58 Donna Road, Newton, Mass.
Plotkin, Joyce 79–10 34th Avenue, Jackson Heights, New York
Pogact, Priscilla 117 Harding Street, Westwood, New Jersey
Polack, Barry 3 Clark Road, Brookline, Mass.
Pollak, Richard 186 Riverside Drive, New York, New York
Popkin, Barbara 193 South Street, Brookline, Mass.
Posner, Sherry 65–61 Saunder Street, Forest Hills, New York
Potash, Stephen 1856 Oldsmith Avenue, New Brunswick, New Jersey
Pozzi, John 209 Waterman Avenue, East Providence, Rhode Island
Publicover, Roy 40 Irving Street, Arlington, Mass.
Racicot, Suzanne 3 Whitcomb Street, Haverhill, Mass.
Radkay, Randall 25 Wilde Road, Newton, Mass.
Reader, Malcolm 270 West Elm Street, Brockton, Mass.
Redish, Jane 530 East 90th Street, New York, New York
Reif, Richard 2275 Barker Avenue, Bronx, New York
Reinhardt, Richard R.D. #1 Port Jervis, New York
Ritz, Emily 11 Ellis Drive, Worcester, Mass.
Ritzinger, Karl 54 Main Street, Foxboro, Mass.

Robbins, Stanley 41 Summer Street, Dover, New Jersey
Rodano, Phillip 700 Summit Avenue, Hackensack, New Jersey
Rodrigues, Manuel 1184 Hayward Street, Manchester, New Hampshire
Rosendorf, Arlene 535 Commonwealth Avenue, Newton, Mass.
Rossi, Dianne 40 Dean Road, Weston, Mass.
Roth, Roger 28 Tomac Avenue, Old Greenwich, Conn.
Rothstein, Karen 2255 Goodwin Road, Elmont, New York
Rosenfeld, Suzanne 15–94 212 Street, Bayside, New York
Rottenberg, Harry 66 Marston Avenue, Portsmouth, New Hampshire
Russell, Henry 14 Alban Street, Dorchester, Mass.
Ryan, Peter 6 Ferncliff Terrace, Glenridge, New Jersey
Sachs, Sheila 77 South Munn Avenue, East Orange, New Jersey
Salabaj, John 1017 Jefferson Avenue, Elizabeth, New Jersey
Saletan, Charles 27 Clinton Avenue, Kearny, New Jersey
Saltzman, Dotti 31 Central Parkway, Mount Vernon, New York
Salmon, Vivienne 634 Union Avenue, Bronx, New York
Samuelian, Joseph A. 46 Division Street, Quincy, Mass.
Sardella, Kathryn Mary 210 North Warren Avenue, Brockton
Sarkes, George 10 West Milton Street, Hyde Park, Mass.
Sarrel, Eileen 2215 Newkirk Avenue, Brooklyn, New Hampshire
Scardino, Russell 92 Crossover Road, Rochester, New York
Schafer, Daniel 601 McLean Avenue, Yonkers, New York
Scherer, Andrew 155 President Avenue, Providence, Rhode Island
Schleiff, William 157 Mount Vernon East, East Weymouth, Mass.
Schneider, Charles 89–47 151st Avenue, Howard Beach, New York
Schneider, Richard 1273 Callupe Drive, Pittsburg, Penn.
Schreiber, Susan 619 Riverside Drive,Hillside, New Jersey
Schroeder, Edward 1680 Carlisle Road, York, Penn.
Schulman, Carl 69–13 Fleet Street, Forest Hills, New York
Schwartz, Phillip 122 Campbell Avenue, Revere, Mass.
Scialli, Dennis 120 Holland Road, South Orange, New Jersey
Sendecki, Martin J. 7 Franklin Avenue, Nutley, New Jersey
Serge, Carmel 41 Union Street, Amsterdam, New York
Seymann, Leslie 971 Benris Avenue, Franklin Square, New York
Shack, Maryanne 14 Marlboro Street, Belmont, Mass.
Sharp, Peter 126 Barcrest Drive, Rochester, New York
Shaw, William 35 Hi View Drive, Hope, Rhode Island
Sheehan, George 41 Chiswick Road, Edgewood, Rhode Island
Shilhan, Sharon 214–18 45th Road, Bayside, New York
Sill, Peter Esso Standard, Paraguay, Casilla Correo 407
Asuncion, Paraguay, South America
Simon, Laurel 1700 Bedford Avenue, Brooklyn, New York
Singer, Marsha 1820 East 13th Street, New York, New York
Sirof, Bruce 173 Coleridge Street, Brooklyn, New York
Skolnick, Donna 1918 East 18th Street, Brooklyn, New York
Smith, Ronald 42 Herkimer Street, Brooklyn, New York
Smorack, Susan 304 East Harrison Street, Long Beach, New York
Snyder, Gary 50 Bellevue Road, Braintree, Mass.
Sobel, Mark 877 Chestnut Street, Waban, Mass.
Solicito, Donna 117 Nyac Avenue, Pelham, New York
Soloff, Matthew 2316 Avenue M, Brooklyn, New York
Sorkin, Kenneth 36 Surfside Road, Lynn, Mass.
Sparrow, Douglas 16 Oak Knoll Court, North Providence, Rhode Island
Speier, Arthur 929 East 43rd Street, Brooklyn, New York

Speciale, David 1798 Middle Road, Rush, New York
Spillane, Robert 47 Cordaville Road, Ashland, Mass.
Stanley, John P.O. Box 3, Brattleboro, Vermont
Stark, Robert 2667 Hampton Road, Cleveland, Ohio
Statucki, Richard 58 Ronald Drive, Rochester, New York
Stone, John 76 Hillspoint Road, Westport, Conn.
Strong, Janice Ledgetree Road, Medfield, Mass.
Summers, James 1085 Kensington Terrace, Union, New Jersey
Supovitz, Harry 106 Oliver Road, New Haven, Conn.
Sylvester, Peter 43 Scarborough Road, Manchester, Conn.
Tartufo, Joseph 24 Fuller Place, Mansfield, Mass.
Tauseuich, Fred 29 Meredith Way, Weymouth, Mass.
Tave, Dennis 3070 Hull Avenue, Bronx, New York
Taylor, Anne 92 Central Park West, New York, New York
Thibault, Paul 401 Franklin Street, Mansfield, Mass.
Thompson, Robert 20 Ericson Street, Boston, Mass.
Thompson, Ronald 8 Todd Road, Lexington, Mass.
Thorsen, Martin 585 Potter Road, Framingham, Mass.
Tichnor, Bonnie 15 River Street Terrace, Hyde Park, Mass.
Tisler, Howard 27 Tanglewood Road, Hartford, Conn.
Tomeo, Richard 26 Damon Road, Medford, Mass.
Tortoriello, Thomas 294 Chapin Terrace, Springfield, Mass.
Towle, Frank 12 Sedgewick Drive, North Scituate, Mass.
Tuite, Charles, 153 Jewett Street, Newton, Mass.
Turner, Vincent 23 Hollis Street, Cambridge, Mass.
Upton, Donald 750 North Albany Avenue, Atlantic City, New Jersey
Varty, Lynn 149 Brixton Road, Garden City, New York
Verakas, Stephen 244 Riverside Drive, New York, New York
Verner, Robin 42 Vista Place, Staten Island, New York
Videll, Monta 33–11 148th Street, Flushing, New York
Viscardi, Albert County Street, Mansfield, Mass.
Walker, Charles 801 Caldwell Avenue, Union, New Jersey
Walker, Stephen 99 Sussex Road, Bergenfield, New Jersey
Walsh, Robert 7 Channel Road, South Norwalk, Conn.
Walvisch, Jayne 358 Cornwell Avenue, Malverne, New York
Warrick, Clifford 882 West Front Street, Redbank, New Jersey
Weber, Mark 28 West 69th Street, New York, New York
Wehmeyer, Charles Highway 35, Normandy Beach, New Jersey
Weiner, Esta 328 Central Parkway, Mount Vernan, New York
Weinrebe, Abner 94 Radcliff Street, Boston, Mass.
Weiss, Stuart 480 Riverside Avenue, Yonkers, New York
Willens, Neil 89 Harding Avenue, Dumont, New Jersey
Williams, James 130 Falmouth Street, Rochester, New York
Williams, John 2614 McCarey Street, Chester, Penn.
Wolfberg, Richard 27 Whittier Drive, Searingtown, New York
Wolfe, Craig 6 Sherbrooke Road, Newton, Mass.
Wyman, Maurice 58 Winifred Road, Brockton, Mass.
Yezo, Edward 535–54th Street, West New York, New Jersey
Young, Phillip 7067 Fayetteville Road, Fayetteville, New York
Zanni, Stephen 22 Wilmont Street, Lawrence, Mass.
Zaroulis, George Longmeadow Road, North Tewksbury, Mass.